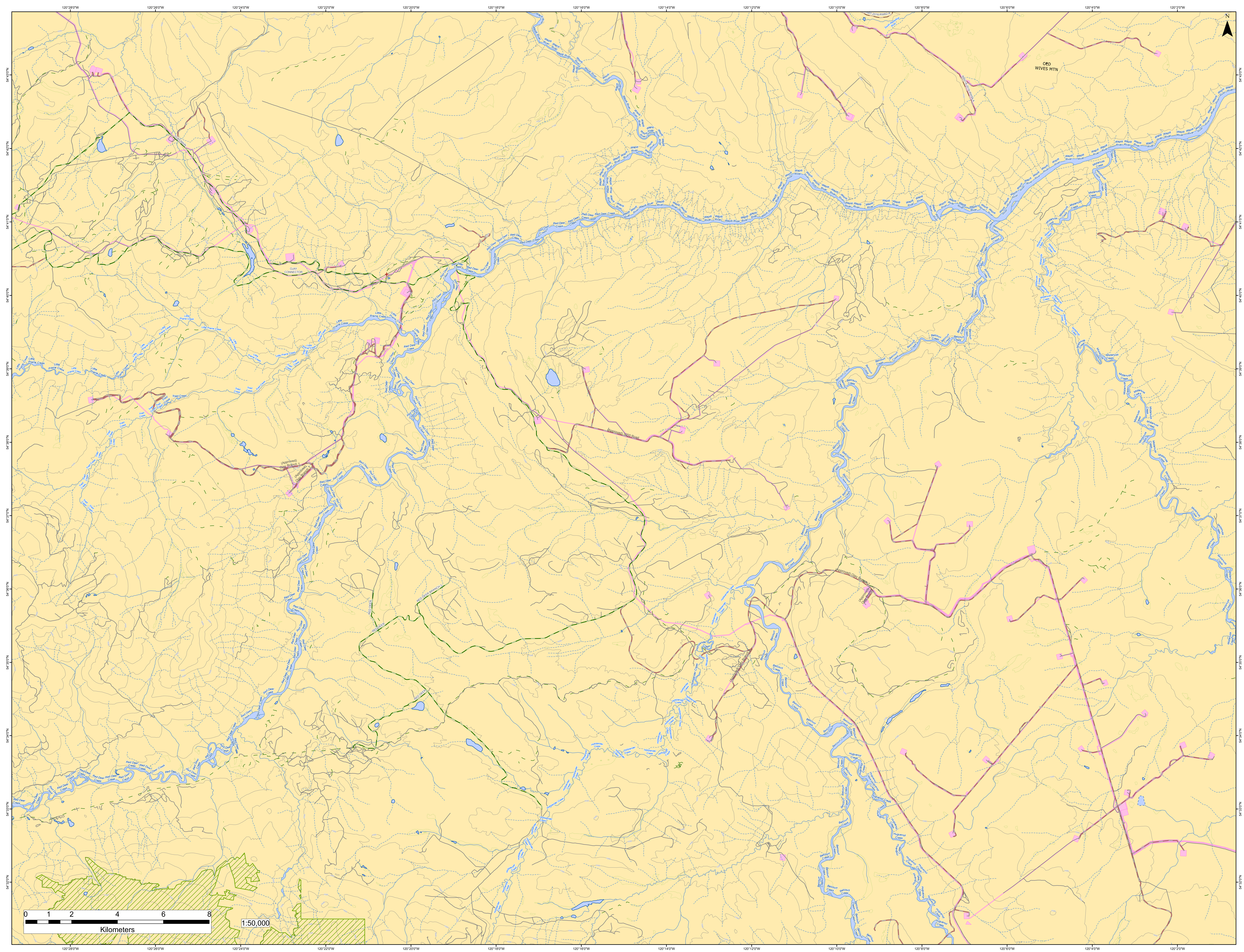
120°28'0"W
120°26'0"W
120°24'0"W
120°22'0"W
120°20'0"W
120°18'0"W
120°16'0"W
120°14'0"W
120°12'0"W
120°10'0"W
120°8'0"W
120°6'0"W
120°4'0"W
120°2'0"W
54°43'0"N
54°42'0"N
54°41'0"N
54°40'0"N
54°39'0"N
54°38'0"N
54°37'0"N
54°36'0"N
54°35'0"N
54°34'0"N
54°33'0"N
54°32'0"N
N
OLD WIVES MTN
OJAY MAIN
OJAY CONNECTOR
(Approved) Ojay Branch 1
(Approved) Ojay Branch
(Approved) Ojay Branch 2
(Approved) 3200 Road
RED DEER BRANCH 2
RED DEER
A95018-2016-RW94-A
11507-2016-RW82-A
South Redwillow River
Wapiti River
Red Deer Creek
Little Prairie Creek
Triad Creek
Belcourt Creek
Mistanusk Creek
Holtslander Creek
Huguenot Creek
0 1 2 4 6 8
Kilometers
1:50,000